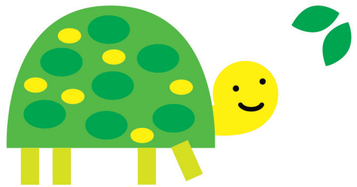

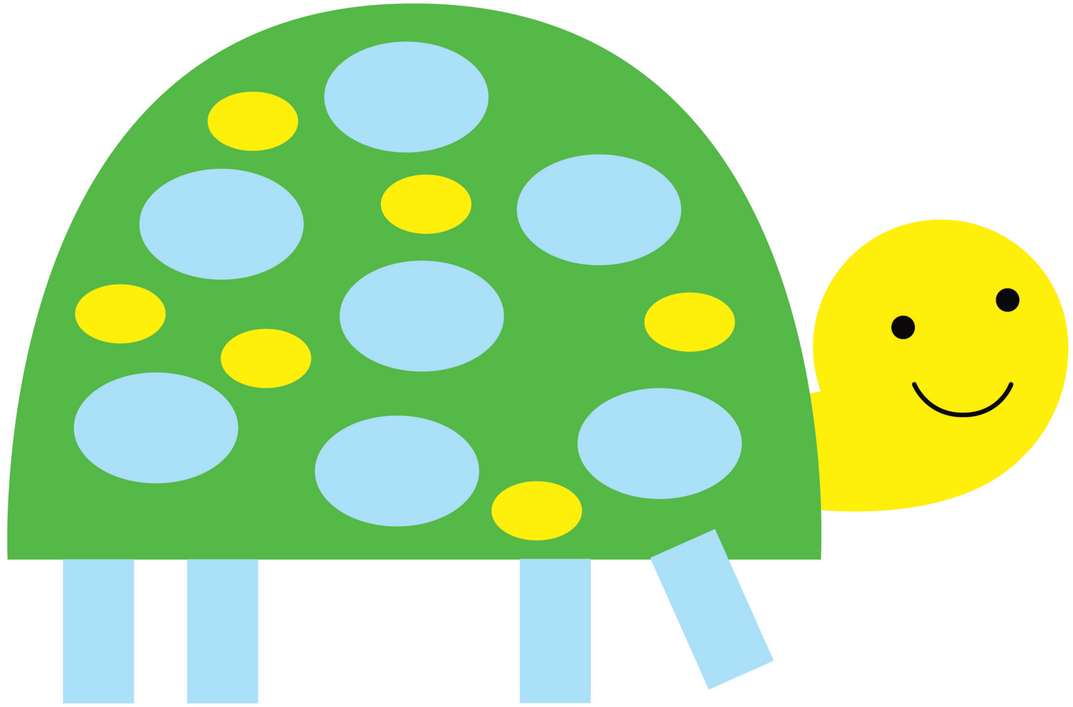

Geef de schildpad groene schubben en groene poten.

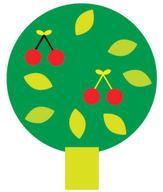

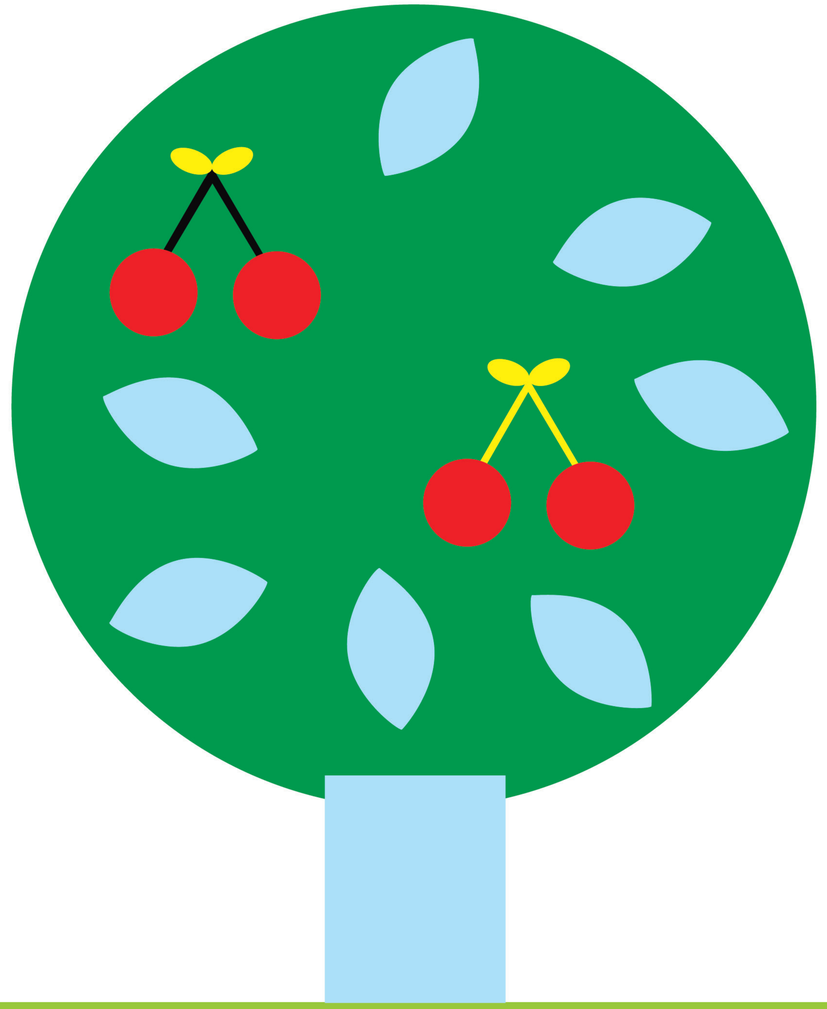

Njam, lekkere kersen! Plak de groene blaadjes en een stam.